

2023 CCS VET SURVIVAL KIT

WEEKEND WARRIORS

Locuming Do's and Don'ts



Rhufa

Introduction

WORKS ONE LOCUM SHIFT:

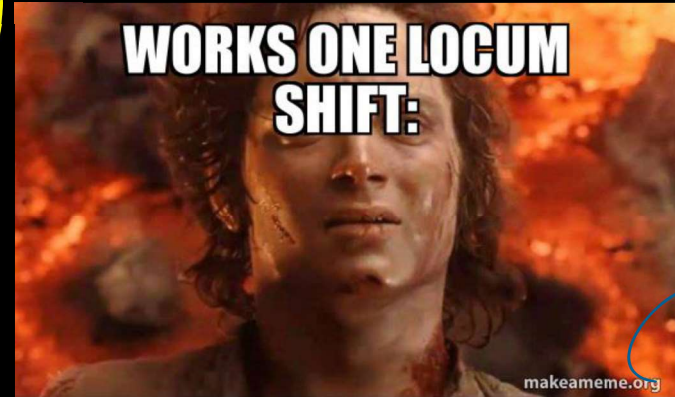

Rhufa

Content

- What defines a locum position?
- How to find the right practice for you
- How does a weekend locum differ from a weekday locum
- Building practice relationships and networking
- What to charge and how to invoice
- Contracts

Rhufa

What Defines a Locum Position?

A locum is a person who stands in temporarily for someone else of the same profession.

- May fill in for maternity leave, sick leave or annual leave
- Practice struggling to fill permanent position
- Weekend work

Rhufa

What Defines a Locum Position?

- Essentially a one-person veterinary business
- Work as an independent contractor (sole proprietor)
- You have the freedom to work days that suit you (give practice enough notice to plan when wanting to take leave!)
- You don't get paid leave or other company benefits
- You generally pay your own tax/PAYE
- Invoice the practice weekly or monthly
- Permanent locum vs Temporary (Holiday) cover



Khufu

Difference Between a Weekday and a Weekend Locum

- Don't always follow cases through to the end
- Takes much longer to become familiar with the practice environment
- More difficult to build strong relationships with clients
- Weekends are BUSY
- Don't always have a lot of support staff
- Senior vets may not be able to provide as much support
- Reduced hours so need to work efficiently

Khufu

Key Attributes

Be **adaptable**

Conscious of taking direction where appropriate

Work independently

Give good impression to clients - you represent the practice!

Charge correctly!

Fit in with practice protocols, administration processes, and staff of each clinic

Good notes and handovers!

Khufu



How to Find the Right Practice for You

- As a new grad you will need a lot of support in this first year so make sure you have mentors and experienced vets to support you within the practice
- Ideally avoid sole charge practices
- Take distance and travel times/costs into consideration
- Ideal time to "interview" a practice for future employment
- Don't over-extend yourself
- Maintain your work-life balance
- After-hours / on-call work?

Khufu



Khufu

Before You Start

- Clearly communicate in advance any areas that you are not comfortable e.g large breed spays
- Familiarise yourself with the computer system
- Familiarise yourself with practice policies
- Uniform? What should you wear?
- Learn staff names

Khufu



Khufu



<https://www.sodapdf.com/blog/interactive-pdf-to-do-checklist/>



<https://www.sodapdf.com/blog/interactive-pdf-to-do-checklist/>



Before You Start

Checklist on Clinic Policies:

- Clinic policy for referrals
- Emergencies and after-hours patient care
- Booking policies
 - Appointment times, walk-ins, late appointments
- Scheduling for surgeries
 - Number per day, any surgeries the practice declines to perform
- Treatment protocols of the clinic
 - Vaccination schedules, anaesthetic protocols, euthanasia protocols
- Equipment the clinic has available or needs to outsource
- Controlled drugs – types of drugs available and details on access

Khula

Khula

AND YOUR REPUTATION?
how's that looking these days?



<https://imgflip.com/i/4970n3>

Once you ruin your reputation you can live with total freedom.



<https://www.memegid.com/memes/detail/3905738/Reputation>



Building Relationships and Networking

- Profession is small
- Future job opportunity?
- Future mentors to lean on for advice
- Good relationships at work result in an enjoyable work environment



Khula



<https://za.pinterest.com/pin/382383824586055094/>

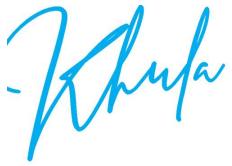

How Much Should You Charge?

- Amount you charge needs to be in line with your level of experience and area you practice in
- Yes locums are rare but this doesn't mean we can charge exorbitant prices
- In your first 1 - 2 years qualified a practice is not just paying your salary but also investing time and training in you
- Also need to value yourself and not undercharge!
- **Remember:** The more you charge - the more a practice will expect from you! Don't put unnecessary pressure on yourself
- Suggested Rate: R200/hr - R400/hr

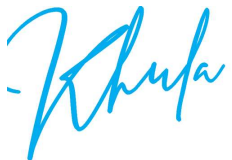
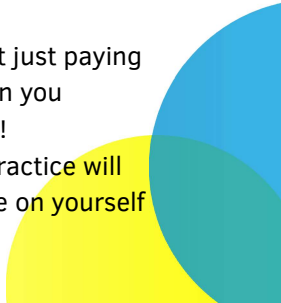

Invoicing

- Invoice monthly? Invoice after each shift?
- Generally charge either per hour rate or per day rate (8 hours)
- Banking details on invoice
- Keep a record of your invoices and locum income for tax purposes
- Keep a record of other expenses
- See *Khula's* invoice template under course materials.

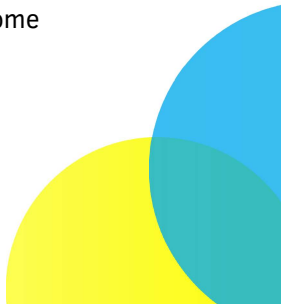

Bonus Content

Dr Name and Surname (BVSc)

Dr Name and Surname (BVSc)					
Invoice #		Billed To		Payment Details	
Invoice #	0001	Practice Name	Account Holder	Bank	Account Number
Invoice Date	1 January 2023	Practice Phone number	Account Number	Pay by:	
Practice Address		Practice Address			
Description	Hours	Unit Price	Total		
Veterinary Locum per hour			R0,00		
Overtime per hour			R0,00		
Travel per km			R0,00		
			R0,00		
			Subtotal:	R0,00	
			Tax (0%)	R0,00	
			Balance Due:	R0,00	
Your address			Thank you!		
Your email address					
Your Cell					

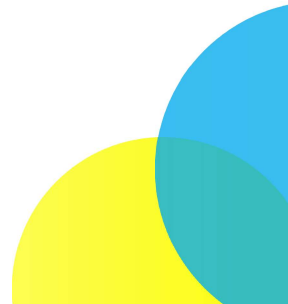

Khufa

TAX

- Most practices won't pay PAYE for you
- You are responsible for declaring this extra income
- Need to do provisional tax return (IRP6)- 1st payment due end of August based on estimated income and second payment end of February.
- Put money away after you are paid for tax
- Any expenses in the production of income may be claimed (cellphone, car, stationary, SAVC fees, professional liability)
- Can make use of a tax consultant - advised!



<https://www.taxtim.com/za/guides/provisional-tax>

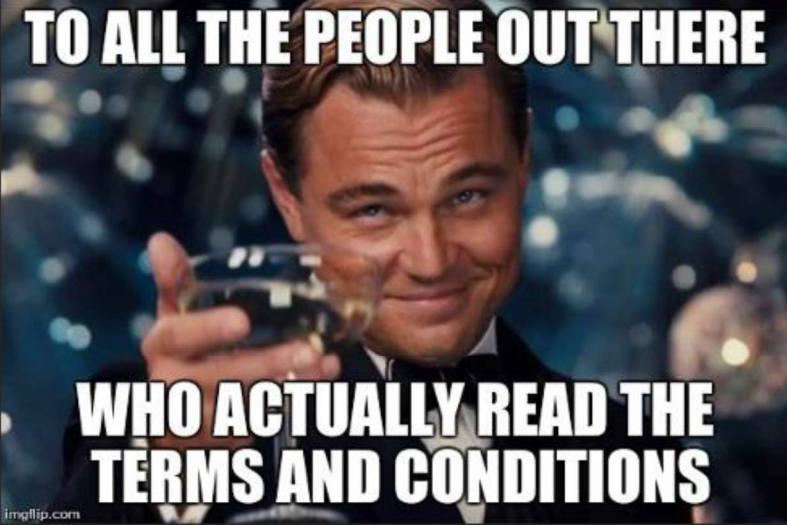

<https://madsjet.com/the-crisis-of-online-contracts-as-told-in-10-memes/>

Khufa

Khufa

Written Agreements

Mutually beneficial for both practice and locum

- Pay rate
- After hours remuneration
- Overtime
- Normal hours of work
- Payment arrangement and when the vet will be paid
- Type of employment (casual employee, contractor)
- Travel Costs
- Professional registration and indemnity costs
- Responsibility for keys (practice and drug cabinet)
- Vehicle and travel costs for call outs
- Provision for short term cancellations by either party

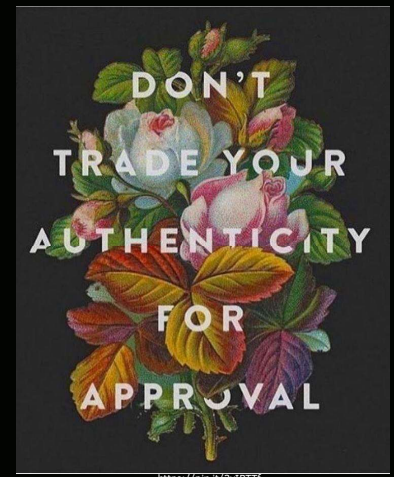
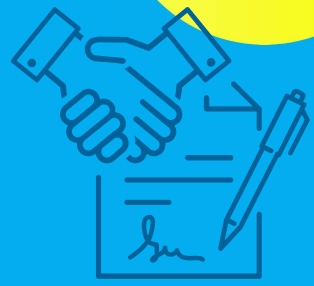

<https://pin.it/3y1BT1f>

Khufa

References



- <https://www.vetpetjobs.com/blog/us-5-things-you-should-never-do-as-a-locum-relief-veterinary-professional/>
- <http://www.vetsuppliersdirectory.com.au/working-as-a-locum/>
- <https://simplyvets.com/blog/how-much-should-i-charge-as-a-veterinary-locum>
- <https://www.sars.gov.za/faq/faq-what-is-the-purpose-of-provisional-tax/>
- <https://www.taxtim.com/za/guides/provisional-tax>

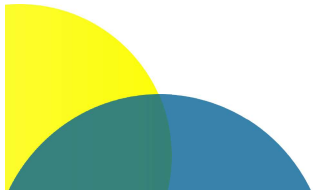

Khula Vet Terms and Conditions

If you are a Khula Vet customer and have purchased a Khula Vet training course, you agree to and are bound by our terms and conditions. Delegate may receive and possess the training materials associated with the relevant training course purchased and use such training materials in conjunction with the attendance of such course, as well as use such as a record of information for the term of this license, provided that only the delegate of the relevant Khula Vet Course may make such use of the material.

Materials or Documentation in whole or in part, may not be distributed in any form to any person without prior written consent from the Licensor. You acknowledge that all intellectual property rights in the Training Materials and the Documentation anywhere in the world belong to the Licensor, that rights in the Training Materials and the Documentation are licensed (not sold) to you, and that you have no rights in, or to, the Training Materials or the Documentation other than the right to use them in accordance with the terms of this Licence.

You may not copy the Training Materials or Documentation except where such copying is incidental or necessary for the purposes of completing the relevant Training Course. You may not rent, lease, sub-license, loan, translate, merge, adapt, vary or modify the Training Materials or Documentation; You may not alter, or modify, the whole or any part of the Training Materials or Documentation, nor permit the Training Materials or any part of them to be combined with, or become incorporated into, any other materials; You must include the copyright notice of Khula Vet on all entire and partial copies you may make of the Training Materials or Documents on any medium; You may not provide or otherwise make available the Training

This slide show and all other Khula Vet training material is purely for educational purposes and Khula Vet does not take any responsibility or liability for any decisions or actions that are undertaken based on this content. All actions and decisions should be performed under the guidance of a registered veterinarian and in line with the South African Veterinary Council (SAVC) guidelines.

Please visit our website at www.khulavet.co.za for our full terms and conditions.

